

LEGEND

- 10-33-1
- 10-33-2
- 10-33-3
- 10-33-4
- 10-33-5
- 10-33-6
- 10-33-7
- 10-33-8
- 10-33-9
- 10-33-10
- 10-33-11
- 10-33-12
- 10-33-13
- 10-33-14
- 10-33-15
- 10-33-16
- 10-33-17
- 10-33-18
- 10-33-19
- 10-33-20
- 10-33-21
- 10-33-22
- 10-33-23
- 10-33-24
- 10-33-25
- 10-33-26
- 10-33-27
- 10-33-28
- 10-33-29
- 10-33-30
- 10-33-31
- 10-33-32
- 10-33-33
- 10-33-34
- 10-33-35
- 10-33-36
- 10-33-37
- 10-33-38
- 10-33-39
- 10-33-40
- 10-33-41
- 10-33-42
- 10-33-43
- 10-33-44
- 10-33-45
- 10-33-46
- 10-33-47
- 10-33-48
- 10-33-49
- 10-33-50
- 10-33-51
- 10-33-52
- 10-33-53
- 10-33-54
- 10-33-55
- 10-33-56
- 10-33-57
- 10-33-58
- 10-33-59
- 10-33-60
- 10-33-61
- 10-33-62
- 10-33-63
- 10-33-64
- 10-33-65
- 10-33-66
- 10-33-67
- 10-33-68
- 10-33-69
- 10-33-70
- 10-33-71
- 10-33-72
- 10-33-73
- 10-33-74
- 10-33-75
- 10-33-76
- 10-33-77
- 10-33-78
- 10-33-79
- 10-33-80
- 10-33-81
- 10-33-82
- 10-33-83
- 10-33-84
- 10-33-85
- 10-33-86
- 10-33-87
- 10-33-88
- 10-33-89
- 10-33-90
- 10-33-91
- 10-33-92
- 10-33-93
- 10-33-94
- 10-33-95
- 10-33-96
- 10-33-97
- 10-33-98
- 10-33-99
- 10-33-100

CERTIFICATION:
 I, the undersigned, being duly qualified and sworn, do hereby certify that the above is a true and correct copy of the original subdivision map as filed in the office of the State of New Hampshire, Department of Assessor's Office, on this 23rd day of February, 2015.

**STATE OF NEW HAMPSHIRE
 DEPARTMENT OF REVENUE
 OFFICE OF THE ASSESSOR**
 1000 WASHINGTON STREET
 CONCORD, NH 03301
 TEL: 603-271-3000
 FAX: 603-271-3001
 WWW.NHDESIGNERS.COM

ALBANE GROUP, LLC
 1000 WASHINGTON STREET
 CONCORD, NH 03301
 TEL: 603-271-3000
 FAX: 603-271-3001
 WWW.NHDESIGNERS.COM

ALAN C. ARCHAMBAULT
 1000 WASHINGTON STREET
 CONCORD, NH 03301
 TEL: 603-271-3000
 FAX: 603-271-3001
 WWW.NHDESIGNERS.COM

THOMAS E. MULLIN
 1000 WASHINGTON STREET
 CONCORD, NH 03301
 TEL: 603-271-3000
 FAX: 603-271-3001
 WWW.NHDESIGNERS.COM

DANIEL J. BRUGADA
 1000 WASHINGTON STREET
 CONCORD, NH 03301
 TEL: 603-271-3000
 FAX: 603-271-3001
 WWW.NHDESIGNERS.COM

DANIEL M. JACQUART REV. TRUST
 1000 WASHINGTON STREET
 CONCORD, NH 03301
 TEL: 603-271-3000
 FAX: 603-271-3001
 WWW.NHDESIGNERS.COM

DANIEL M. JACQUART REV. TRUST
 1000 WASHINGTON STREET
 CONCORD, NH 03301
 TEL: 603-271-3000
 FAX: 603-271-3001
 WWW.NHDESIGNERS.COM

DANIEL M. JACQUART REV. TRUST
 1000 WASHINGTON STREET
 CONCORD, NH 03301
 TEL: 603-271-3000
 FAX: 603-271-3001
 WWW.NHDESIGNERS.COM

DANIEL M. JACQUART REV. TRUST
 1000 WASHINGTON STREET
 CONCORD, NH 03301
 TEL: 603-271-3000
 FAX: 603-271-3001
 WWW.NHDESIGNERS.COM

DANIEL M. JACQUART REV. TRUST
 1000 WASHINGTON STREET
 CONCORD, NH 03301
 TEL: 603-271-3000
 FAX: 603-271-3001
 WWW.NHDESIGNERS.COM

DANIEL M. JACQUART REV. TRUST
 1000 WASHINGTON STREET
 CONCORD, NH 03301
 TEL: 603-271-3000
 FAX: 603-271-3001
 WWW.NHDESIGNERS.COM

- NOTES:**
1. ALL DISTANCES ARE GIVEN IN FEET AND DECIMALS THEREOF.
 2. ALL DISTANCES ARE GIVEN IN FEET AND DECIMALS THEREOF.
 3. ALL DISTANCES ARE GIVEN IN FEET AND DECIMALS THEREOF.
 4. ALL DISTANCES ARE GIVEN IN FEET AND DECIMALS THEREOF.
 5. ALL DISTANCES ARE GIVEN IN FEET AND DECIMALS THEREOF.
 6. ALL DISTANCES ARE GIVEN IN FEET AND DECIMALS THEREOF.
 7. ALL DISTANCES ARE GIVEN IN FEET AND DECIMALS THEREOF.
 8. ALL DISTANCES ARE GIVEN IN FEET AND DECIMALS THEREOF.
 9. ALL DISTANCES ARE GIVEN IN FEET AND DECIMALS THEREOF.
 10. ALL DISTANCES ARE GIVEN IN FEET AND DECIMALS THEREOF.
 11. ALL DISTANCES ARE GIVEN IN FEET AND DECIMALS THEREOF.
 12. ALL DISTANCES ARE GIVEN IN FEET AND DECIMALS THEREOF.
 13. ALL DISTANCES ARE GIVEN IN FEET AND DECIMALS THEREOF.
 14. ALL DISTANCES ARE GIVEN IN FEET AND DECIMALS THEREOF.
 15. ALL DISTANCES ARE GIVEN IN FEET AND DECIMALS THEREOF.
 16. ALL DISTANCES ARE GIVEN IN FEET AND DECIMALS THEREOF.
 17. ALL DISTANCES ARE GIVEN IN FEET AND DECIMALS THEREOF.
 18. ALL DISTANCES ARE GIVEN IN FEET AND DECIMALS THEREOF.
 19. ALL DISTANCES ARE GIVEN IN FEET AND DECIMALS THEREOF.
 20. ALL DISTANCES ARE GIVEN IN FEET AND DECIMALS THEREOF.
 21. ALL DISTANCES ARE GIVEN IN FEET AND DECIMALS THEREOF.
 22. ALL DISTANCES ARE GIVEN IN FEET AND DECIMALS THEREOF.
 23. ALL DISTANCES ARE GIVEN IN FEET AND DECIMALS THEREOF.
 24. ALL DISTANCES ARE GIVEN IN FEET AND DECIMALS THEREOF.
 25. ALL DISTANCES ARE GIVEN IN FEET AND DECIMALS THEREOF.
 26. ALL DISTANCES ARE GIVEN IN FEET AND DECIMALS THEREOF.
 27. ALL DISTANCES ARE GIVEN IN FEET AND DECIMALS THEREOF.
 28. ALL DISTANCES ARE GIVEN IN FEET AND DECIMALS THEREOF.
 29. ALL DISTANCES ARE GIVEN IN FEET AND DECIMALS THEREOF.
 30. ALL DISTANCES ARE GIVEN IN FEET AND DECIMALS THEREOF.
 31. ALL DISTANCES ARE GIVEN IN FEET AND DECIMALS THEREOF.
 32. ALL DISTANCES ARE GIVEN IN FEET AND DECIMALS THEREOF.
 33. ALL DISTANCES ARE GIVEN IN FEET AND DECIMALS THEREOF.
 34. ALL DISTANCES ARE GIVEN IN FEET AND DECIMALS THEREOF.
 35. ALL DISTANCES ARE GIVEN IN FEET AND DECIMALS THEREOF.
 36. ALL DISTANCES ARE GIVEN IN FEET AND DECIMALS THEREOF.
 37. ALL DISTANCES ARE GIVEN IN FEET AND DECIMALS THEREOF.
 38. ALL DISTANCES ARE GIVEN IN FEET AND DECIMALS THEREOF.
 39. ALL DISTANCES ARE GIVEN IN FEET AND DECIMALS THEREOF.
 40. ALL DISTANCES ARE GIVEN IN FEET AND DECIMALS THEREOF.
 41. ALL DISTANCES ARE GIVEN IN FEET AND DECIMALS THEREOF.
 42. ALL DISTANCES ARE GIVEN IN FEET AND DECIMALS THEREOF.
 43. ALL DISTANCES ARE GIVEN IN FEET AND DECIMALS THEREOF.
 44. ALL DISTANCES ARE GIVEN IN FEET AND DECIMALS THEREOF.
 45. ALL DISTANCES ARE GIVEN IN FEET AND DECIMALS THEREOF.
 46. ALL DISTANCES ARE GIVEN IN FEET AND DECIMALS THEREOF.
 47. ALL DISTANCES ARE GIVEN IN FEET AND DECIMALS THEREOF.
 48. ALL DISTANCES ARE GIVEN IN FEET AND DECIMALS THEREOF.
 49. ALL DISTANCES ARE GIVEN IN FEET AND DECIMALS THEREOF.
 50. ALL DISTANCES ARE GIVEN IN FEET AND DECIMALS THEREOF.
 51. ALL DISTANCES ARE GIVEN IN FEET AND DECIMALS THEREOF.
 52. ALL DISTANCES ARE GIVEN IN FEET AND DECIMALS THEREOF.
 53. ALL DISTANCES ARE GIVEN IN FEET AND DECIMALS THEREOF.
 54. ALL DISTANCES ARE GIVEN IN FEET AND DECIMALS THEREOF.
 55. ALL DISTANCES ARE GIVEN IN FEET AND DECIMALS THEREOF.
 56. ALL DISTANCES ARE GIVEN IN FEET AND DECIMALS THEREOF.
 57. ALL DISTANCES ARE GIVEN IN FEET AND DECIMALS THEREOF.
 58. ALL DISTANCES ARE GIVEN IN FEET AND DECIMALS THEREOF.
 59. ALL DISTANCES ARE GIVEN IN FEET AND DECIMALS THEREOF.
 60. ALL DISTANCES ARE GIVEN IN FEET AND DECIMALS THEREOF.
 61. ALL DISTANCES ARE GIVEN IN FEET AND DECIMALS THEREOF.
 62. ALL DISTANCES ARE GIVEN IN FEET AND DECIMALS THEREOF.
 63. ALL DISTANCES ARE GIVEN IN FEET AND DECIMALS THEREOF.
 64. ALL DISTANCES ARE GIVEN IN FEET AND DECIMALS THEREOF.
 65. ALL DISTANCES ARE GIVEN IN FEET AND DECIMALS THEREOF.
 66. ALL DISTANCES ARE GIVEN IN FEET AND DECIMALS THEREOF.
 67. ALL DISTANCES ARE GIVEN IN FEET AND DECIMALS THEREOF.
 68. ALL DISTANCES ARE GIVEN IN FEET AND DECIMALS THEREOF.
 69. ALL DISTANCES ARE GIVEN IN FEET AND DECIMALS THEREOF.
 70. ALL DISTANCES ARE GIVEN IN FEET AND DECIMALS THEREOF.
 71. ALL DISTANCES ARE GIVEN IN FEET AND DECIMALS THEREOF.
 72. ALL DISTANCES ARE GIVEN IN FEET AND DECIMALS THEREOF.
 73. ALL DISTANCES ARE GIVEN IN FEET AND DECIMALS THEREOF.
 74. ALL DISTANCES ARE GIVEN IN FEET AND DECIMALS THEREOF.
 75. ALL DISTANCES ARE GIVEN IN FEET AND DECIMALS THEREOF.
 76. ALL DISTANCES ARE GIVEN IN FEET AND DECIMALS THEREOF.
 77. ALL DISTANCES ARE GIVEN IN FEET AND DECIMALS THEREOF.
 78. ALL DISTANCES ARE GIVEN IN FEET AND DECIMALS THEREOF.
 79. ALL DISTANCES ARE GIVEN IN FEET AND DECIMALS THEREOF.
 80. ALL DISTANCES ARE GIVEN IN FEET AND DECIMALS THEREOF.
 81. ALL DISTANCES ARE GIVEN IN FEET AND DECIMALS THEREOF.
 82. ALL DISTANCES ARE GIVEN IN FEET AND DECIMALS THEREOF.
 83. ALL DISTANCES ARE GIVEN IN FEET AND DECIMALS THEREOF.
 84. ALL DISTANCES ARE GIVEN IN FEET AND DECIMALS THEREOF.
 85. ALL DISTANCES ARE GIVEN IN FEET AND DECIMALS THEREOF.
 86. ALL DISTANCES ARE GIVEN IN FEET AND DECIMALS THEREOF.
 87. ALL DISTANCES ARE GIVEN IN FEET AND DECIMALS THEREOF.
 88. ALL DISTANCES ARE GIVEN IN FEET AND DECIMALS THEREOF.
 89. ALL DISTANCES ARE GIVEN IN FEET AND DECIMALS THEREOF.
 90. ALL DISTANCES ARE GIVEN IN FEET AND DECIMALS THEREOF.
 91. ALL DISTANCES ARE GIVEN IN FEET AND DECIMALS THEREOF.
 92. ALL DISTANCES ARE GIVEN IN FEET AND DECIMALS THEREOF.
 93. ALL DISTANCES ARE GIVEN IN FEET AND DECIMALS THEREOF.
 94. ALL DISTANCES ARE GIVEN IN FEET AND DECIMALS THEREOF.
 95. ALL DISTANCES ARE GIVEN IN FEET AND DECIMALS THEREOF.
 96. ALL DISTANCES ARE GIVEN IN FEET AND DECIMALS THEREOF.
 97. ALL DISTANCES ARE GIVEN IN FEET AND DECIMALS THEREOF.
 98. ALL DISTANCES ARE GIVEN IN FEET AND DECIMALS THEREOF.
 99. ALL DISTANCES ARE GIVEN IN FEET AND DECIMALS THEREOF.
 100. ALL DISTANCES ARE GIVEN IN FEET AND DECIMALS THEREOF.

FIELDSTONE LAND CONSULTANTS, P.C.
 2000 THE COMMONS
 FARMINGTON, NH 03825
 TEL: 603-852-9456 FAX: 603-852-1358
 WWW.FIELDSTONELANDCONSULTANTS.COM

RAISANEN LEASING CORP.
 1000 WASHINGTON STREET
 CONCORD, NH 03301
 TEL: 603-271-3000
 FAX: 603-271-3001
 WWW.NHDESIGNERS.COM

**STATE OF NEW HAMPSHIRE
 DEPARTMENT OF REVENUE
 OFFICE OF THE ASSESSOR**
 1000 WASHINGTON STREET
 CONCORD, NH 03301
 TEL: 603-271-3000
 FAX: 603-271-3001
 WWW.NHDESIGNERS.COM



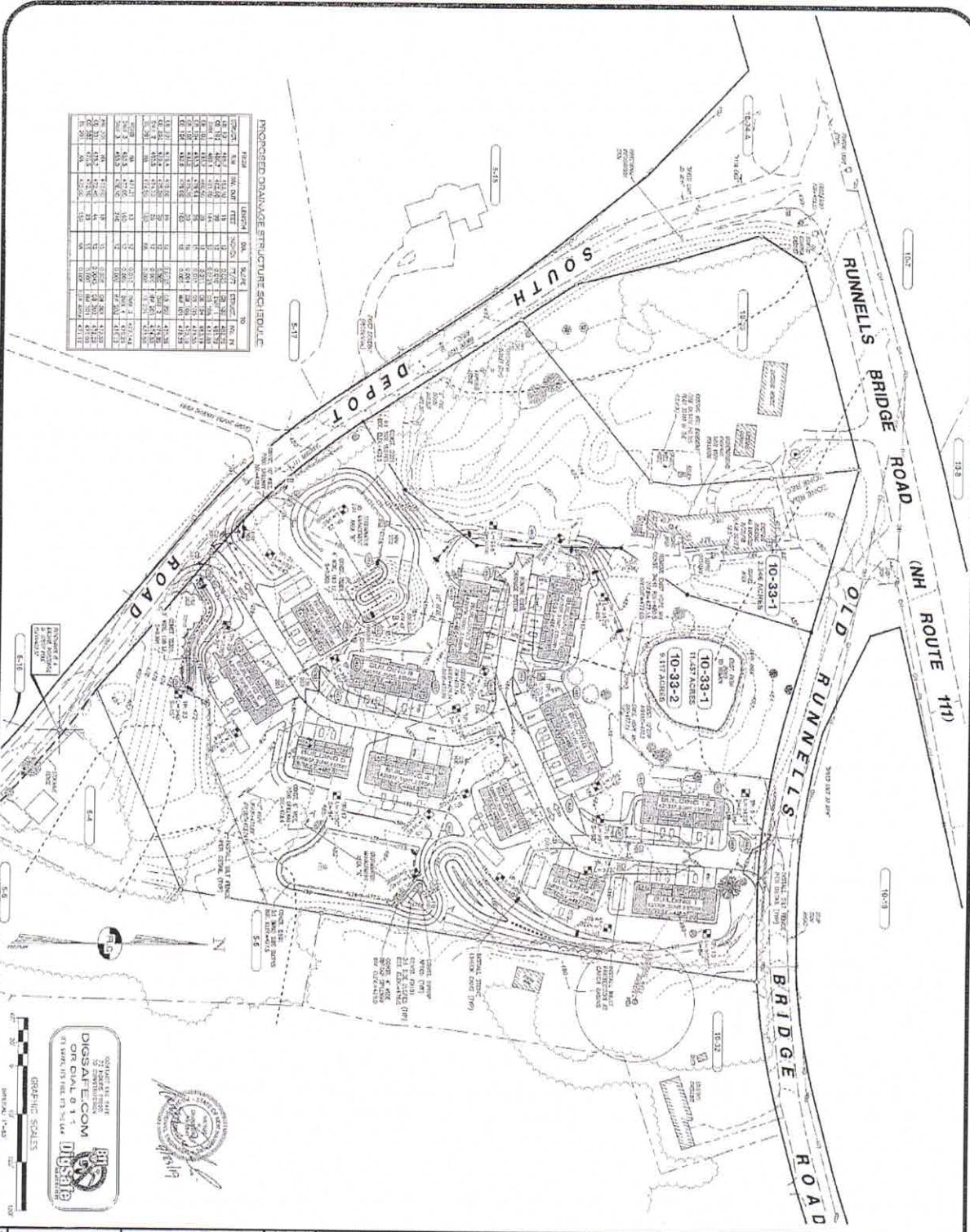

PROPOSED DRAINAGE STRUCTURE SCHEDULE

NO.	TYPE	DEPTH	NO.	TYPE	DEPTH	NO.	TYPE	DEPTH	NO.	TYPE	DEPTH	NO.	TYPE	DEPTH
1	18"	4'	11	36"	4'	21	48"	4'	31	60"	4'	41	72"	4'
2	18"	3'	12	36"	3'	22	48"	3'	32	60"	3'	42	72"	3'
3	18"	2'	13	36"	2'	23	48"	2'	33	60"	2'	43	72"	2'
4	18"	1'	14	36"	1'	24	48"	1'	34	60"	1'	44	72"	1'
5	18"	0'	15	36"	0'	25	48"	0'	35	60"	0'	45	72"	0'
6	18"	0'	16	36"	0'	26	48"	0'	36	60"	0'	46	72"	0'
7	18"	0'	17	36"	0'	27	48"	0'	37	60"	0'	47	72"	0'
8	18"	0'	18	36"	0'	28	48"	0'	38	60"	0'	48	72"	0'
9	18"	0'	19	36"	0'	29	48"	0'	39	60"	0'	49	72"	0'
10	18"	0'	20	36"	0'	30	48"	0'	40	60"	0'	50	72"	0'

DIGS & DESIGN
CORPORATION
1000 ROUTE 102
MILLSBORO, DE 19966

GRAPHIC SCALES
1" = 100'

LEGEND

- 1. TO BE CONSIDERED AS A PRELIMINARY PLAN. THE FINAL PLAN SHALL BE SUBMITTED TO THE TOWN ENGINEER FOR REVIEW AND APPROVAL. ANY CHANGES TO THE PRELIMINARY PLAN SHALL BE INDICATED BY A REVISION TABLE AND SHOWN ON A SEPARATE SHEET.
- 2. THE OWNER SHALL BE RESPONSIBLE FOR OBTAINING ALL NECESSARY PERMITS AND APPROVALS FROM THE TOWN ENGINEER AND THE STATE ENGINEER.
- 3. THE ENGINEER SHALL BE RESPONSIBLE FOR THE DESIGN OF THE STRUCTURES AND THE DRAINAGE SYSTEM. THE ENGINEER SHALL ALSO BE RESPONSIBLE FOR THE DESIGN OF THE EROSION CONTROL MEASURES.
- 4. THE CONSTRUCTION SHALL BE IN ACCORDANCE WITH THE TOWN ENGINEER'S SPECIFICATIONS AND THE STATE ENGINEER'S REQUIREMENTS.
- 5. THE CONSTRUCTION SHALL BE COMPLETED WITHIN THE SPECIFIED TIME FRAME.
- 6. THE OWNER SHALL BE RESPONSIBLE FOR THE MAINTENANCE OF THE STRUCTURES AND THE DRAINAGE SYSTEM.
- 7. THE ENGINEER SHALL BE RESPONSIBLE FOR THE INSPECTION OF THE CONSTRUCTION.
- 8. THE ENGINEER SHALL BE RESPONSIBLE FOR THE PREPARATION OF THE FINAL PLAN.
- 9. THE ENGINEER SHALL BE RESPONSIBLE FOR THE PREPARATION OF THE EROSION CONTROL PLAN.
- 10. THE ENGINEER SHALL BE RESPONSIBLE FOR THE PREPARATION OF THE DRAINAGE PLAN.

GRADING & EROSION CONTROL PLAN
BELLA MEADOWS
TAX MAP 10 LOT 33-1 • 1.468 OLD RUNNELLS BRIDGE ROAD
HOLLIS, NEW HAMPSHIRE

PREPARED FOR & LAND OF:
RAISANEN LEASING CORP.
1400 BURNING WOOD, NASHUA, NH 03081

FEBRUARY 14, 2016

SCALE: 1" = 100'

Sherman & Engineering & Staff Planning & Permitting & Site Design
FIELDSTONE
LAND CONSULTANTS, PLLC
300 LEO STREE, NASHUA, NH 03083
PHONE: (603) 877-6464 FAX: (603) 413-5440
WWW.FIELDSTONECONSULTANTS.COM

LEGEND

SYMBOL	DESCRIPTION
(Symbol)	18" DIA. CONCRETE PIPE
(Symbol)	36" DIA. CONCRETE PIPE
(Symbol)	48" DIA. CONCRETE PIPE
(Symbol)	60" DIA. CONCRETE PIPE
(Symbol)	72" DIA. CONCRETE PIPE
(Symbol)	CONCRETE MANHOLE
(Symbol)	CONCRETE EASEMENT
(Symbol)	CONCRETE CURB
(Symbol)	CONCRETE PAVEMENT
(Symbol)	GRAVEL PAVEMENT
(Symbol)	ASPHALT PAVEMENT
(Symbol)	GRASS
(Symbol)	WOOD PAVEMENT
(Symbol)	GRAVEL
(Symbol)	ASPHALT
(Symbol)	WOOD
(Symbol)	GRAVEL
(Symbol)	ASPHALT
(Symbol)	WOOD
(Symbol)	GRAVEL
(Symbol)	ASPHALT
(Symbol)	WOOD
(Symbol)	GRAVEL
(Symbol)	ASPHALT
(Symbol)	WOOD
(Symbol)	GRAVEL
(Symbol)	ASPHALT
(Symbol)	WOOD

GENERAL NOTES

- TO BE CONSIDERED AS A PRELIMINARY PLAN. THE FINAL PLAN SHALL BE SUBMITTED TO THE TOWN ENGINEER FOR REVIEW AND APPROVAL. ANY CHANGES TO THE PRELIMINARY PLAN SHALL BE INDICATED BY A REVISION TABLE AND SHOWN ON A SEPARATE SHEET.
- THE OWNER SHALL BE RESPONSIBLE FOR OBTAINING ALL NECESSARY PERMITS AND APPROVALS FROM THE TOWN ENGINEER AND THE STATE ENGINEER.
- THE ENGINEER SHALL BE RESPONSIBLE FOR THE DESIGN OF THE STRUCTURES AND THE DRAINAGE SYSTEM. THE ENGINEER SHALL ALSO BE RESPONSIBLE FOR THE DESIGN OF THE EROSION CONTROL MEASURES.
- THE CONSTRUCTION SHALL BE IN ACCORDANCE WITH THE TOWN ENGINEER'S SPECIFICATIONS AND THE STATE ENGINEER'S REQUIREMENTS.
- THE CONSTRUCTION SHALL BE COMPLETED WITHIN THE SPECIFIED TIME FRAME.
- THE OWNER SHALL BE RESPONSIBLE FOR THE MAINTENANCE OF THE STRUCTURES AND THE DRAINAGE SYSTEM.
- THE ENGINEER SHALL BE RESPONSIBLE FOR THE INSPECTION OF THE CONSTRUCTION.
- THE ENGINEER SHALL BE RESPONSIBLE FOR THE PREPARATION OF THE FINAL PLAN.
- THE ENGINEER SHALL BE RESPONSIBLE FOR THE PREPARATION OF THE EROSION CONTROL PLAN.
- THE ENGINEER SHALL BE RESPONSIBLE FOR THE PREPARATION OF THE DRAINAGE PLAN.

